

KEY PLAN (NOT TO SCALE)

APPROVED
 SUBJECT TO THE CONDITIONS
 OF THE PERMIT LETTER.
 No. 12824/73 Date 9/1/73
 FOR MEMBERS
 MADRAS MUNICIPALITY
 DEVELOPMENT AUTHORITY
 LIVING MADRAS - 600 008.

SCHEDULE OF JOINERY

ED - ENTRANCE DOOR	3'6" x 7'0"
D - BED/KIT DOOR	3'6" x 7'0"
D ₁ - TOILET DOOR	2'6" x 7'0"
W ₁ - WINDOW	4'0" x 4'6"
W ₁ - KIT WINDOW	4'0" x 3'6"
W ₂ - WINDOW	2'9" x 4'6"
W ₃ - do -	2'3" x 4'6"

COLOR INDEX

PRO WORK SHOWN THUS	█
ROAD WORK SHOWN THUS	█
BOUNDARY LINE SHOWN THUS	█
SEWER LINE SHOWN THUS	█
WATER LINE SHOWN THUS	█

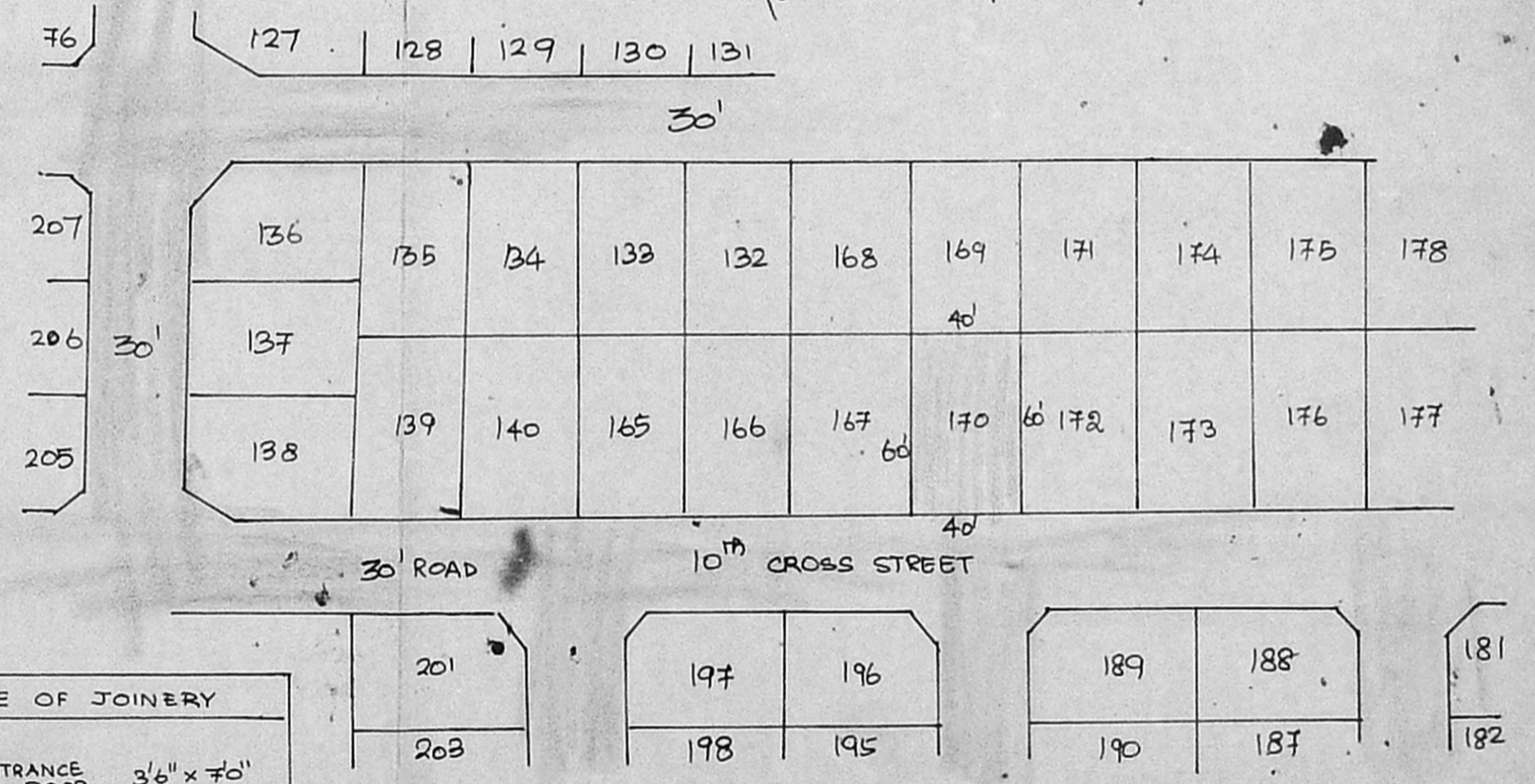

SCALE: 1" = 80'

AREA STATEMENT

PLOT AREA: 2400 sq. ft. (222.97 m ²)	Blinth Area of Ground Floor - 872.94 sq. ft. (81.07 m ²)	Plot Coverage: 40.54%
	Portico area - 100.87 sq. ft. (9.42 m ²)	

PLAN OF PROPOSED BUILDING IN PLOT NO: 170
 IN MANGALA NAGAR EXTN IN VILLAGE NO 08 PORUR,
 SAIDAPET TALUK, CHENGLEPUT DIST S NO 253

OWNER: U. Valiappan
 LICENSED SURVEYOR

S. Joseph Martin
 CONSULTING ENGINEER
 LICENSED SURVEYOR
 CLASS II CORP. REG. NO. 116/73

NOORI PLANNERS,
 PLOT NO. 34, MOSLIE STREET,
 JAYA NAGAR,
 PORUR P.O. MADRAS-600 116.